

Patient report

Bio-Rad DATE: 05/08/2019
D-10 TIME: 07:48 PM
S/N: #DJ4I016123 Software version: 4.20-2
Sample ID: 10482528
Injection date 05/08/2019 07:32 PM
Injection #: 60 Method: HbA1c
Rack #: --- Rack position: 6

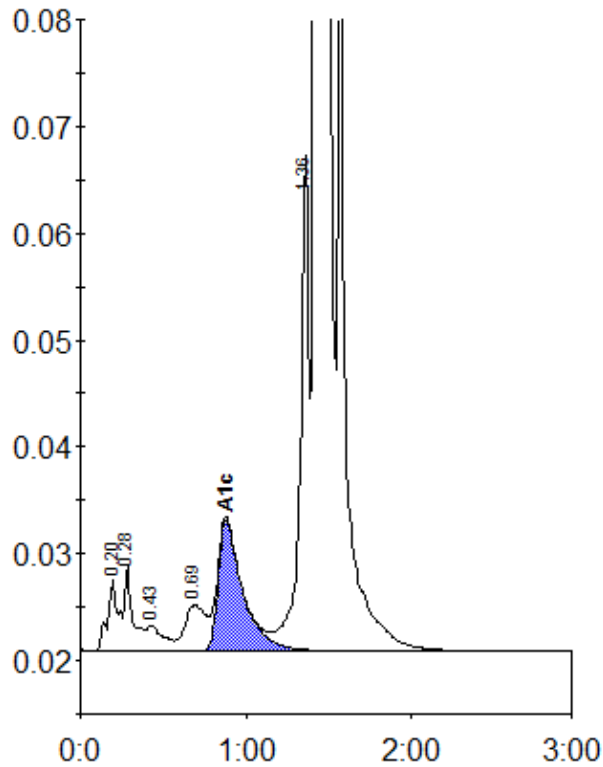

Peak table - ID: 10482528

Peak	R.time	Height	Area	Area %
A1a	0.20	6788	31298	0.9
A1b	0.28	8052	27961	0.8
F	0.43	2419	16958	0.5
LA1c/CHb-1	0.69	4333	38068	1.1
A1c	0.88	12298	127050	5.1
P3	1.36	46444	166491	4.7
A0	1.42	972471	3146035	88.5
Total Area:		3553862		

Concentration:	%
A1c	5.1